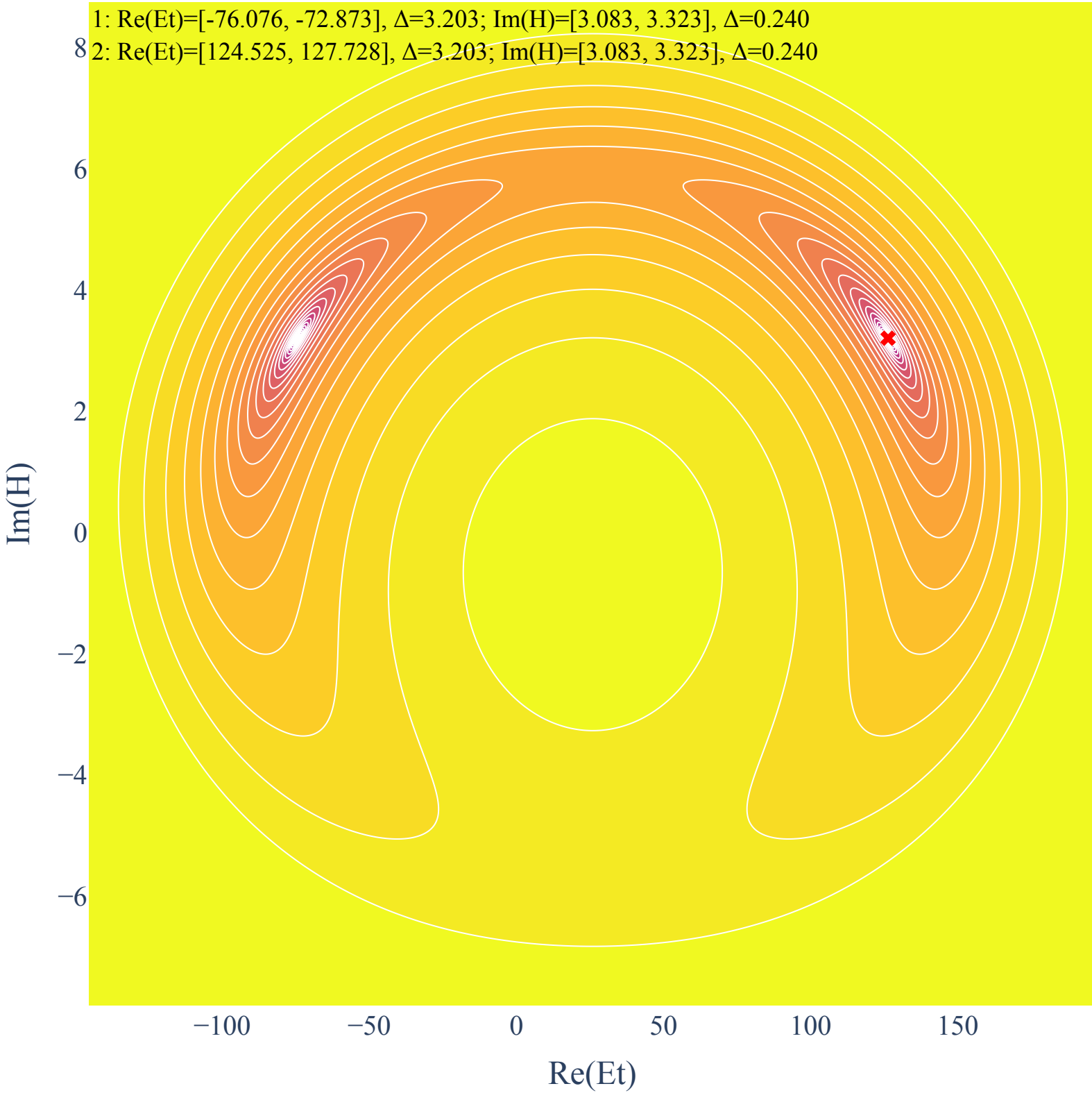
1: Re(Et)=[-76.076, -72.873], Δ=3.203; Im(H)=[3.083, 3.323], Δ=0.240
2: Re(Et)=[124.525, 127.728], Δ=3.203; Im(H)=[3.083, 3.323], Δ=0.240
8
6
4
2
0
−2
−4
−6
Im(H)
−100
−50
0
50
100
150
Re(Et)